

LISA SWERLING'S
GLASS CATHEDRALS
Capturing moments in miniature since 2004

About Lisa Swerling's Glass Cathedrals

Lisa Swerling is an artist making tiny worlds in artboxes called **Glass Cathedrals**. Inspired by the power of the miniature to communicate big ideas and emotions, she has spent nearly twenty years making thousands of artboxes – in Cape Town, California, and now London.

Glass Cathedrals have been shown in galleries, museums, art fairs and exotic locations around the world, from the *Anthropologie Gallery* in London, to San Francisco's epic *Exploratorium Science Museum*, at the *Highgate & Hampstead Literary Festival* and the beloved *Telluride Film Festival*.

Most recently tens of thousands of people in Paris, London, New York and Brussels have been introduced to Lisa's Glass Cathedrals at the touring exhibition *Small is Beautiful* – the world's biggest show of miniature art.

Described as "little pockets of joy", Glass Cathedrals remind us that we are all the heroes of our own stories, and that finding delight in small moments is a superpower we can turn on in the blink of an eye.

Please direct enquiries to Lisa Swerling +44 (0)7384 666 356 / lisaswerling@gmail.com



LISA SWERLING'S
GLASS CATHEDRALS
Capturing moments in miniature since 2004

Ordering FAQ

Glass Cathedrals are miniature (1:87) multimedia scenes housed in painted wooden boxes, fronted by glass. Each Glass Cathedral is handmade by the artist, and individually titled, signed and dated.

Size: 12 x 8 x 3"

Editions: Glass Cathedrals are open editions, made to order.

Because each order is handmade, they may vary slightly from photos.

Display: Glass Cathedrals have a french cleat built into the top back of the frame.

They hang on a screw/nail or French cleat (provided) on the wall, or can sit on a shelf.

Returns: Because the artworks are custom made, we can't accept returns except if the order is incorrect or arrives damaged.

Each artwork comes with a charming and practical bespoke Glass Cathedrals kraft box.

Terms of Sale

Wholesale price:	\$325
Recommended retail price:	\$650
Minimum order quantity:	4
Payment:	First order: Immediate, thereafter net 30 days
Delivery:	Free delivery to one US address
Lead time:	6-8 weeks from order

Availability: Email lisaswerling@gmail.com for current availability of designs



LISA SWERLING'S
GLASS CATHEDRALS
Capturing moments in miniature since 2004

Catalogue 1/5



Title: A Woman's Place is in the Resistance
Code: GC001
Description: Princess Leia activist



Title: A Woman's Work
Code: GC002
Description: Woman sweeping pink glitter



Title: An Utter Disregard for Consequences
Code: GC003
Description: Child drawing graffiti



Title: Believe
Code: GC004
Description: Tiny fairy

LISA SWERLING'S
GLASS CATHEDRALS
Capturing moments in miniature since 2004

Catalogue 2/5



Title: Cleanliness is Next to Godliness
Code: GC005
Description: Woman cleaning floor



Title: Flight
Code: GC006
Description: Man flying

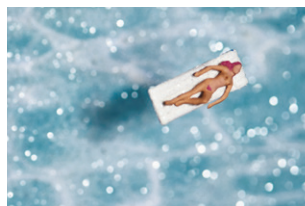

Title: God's Gaze
Code: GC007
Description: Woman on pool floatie



Title: Happy Trails
Code: GC008
Description: Man skiing

LISA SWERLING'S
GLASS CATHEDRALS
Capturing moments in miniature since 2004

Catalogue 3/5



Title: It's All Magic
Code: GC009
Description: Unicorn, zebra and baby zunicorn



Title: Me Without You is like Sky Without Blue
Code: GC010
Description: Man and woman embracing in rain



Title: No one is too Small to Make a Difference
Code: GC011
Description: Greta Thunberg on soapbox



Title: Open Canvas
Code: GC012
Description: Man waiting to surf

LISA SWERLING'S
GLASS CATHEDRALS
Capturing moments in miniature since 2004

Catalogue 4/5



Title: The Nightjob
Code: GC013
Description: Man painting the night sky



Title: The World is a Scary Place, but I have Waterwings
Code: GC014
Description: Swimming girl in waterwings



Title: The Yoga Tree
Code: GC015
Description: Woman in 'tree' yoga pose



Title: Written in the Stars
Code: GC016
Description: Man and woman under constellation map

LISA SWERLING'S
GLASS CATHEDRALS
Capturing moments in miniature since 2004

Catalogue 5/5



Title: All the Days
Code: GC017
Description: Man and woman cycling, world map



Title: Bisou Bisou
Code: GC018
Description: Man and woman embracing, Paris map



Title: The Seed
Code: GC019
Description: Woman gardening



Title: Dance Me to the End of Love
Code: GC020
Description: Man and woman dancing

LISA SWERLING'S
GLASS CATHEDRALS
Capturing moments in miniature since 2004

Glass Cathedrals Order Form

Code	Title	Qu.
GC001	A Woman's Place	
GC002	A Woman's Work	
GC003	An Utter Disregard	
GC004	Believe	
GC005	Cleanliness	
GC006	Flight	
GC007	God's Gaze	
GC008	Happy Trails	
GC009	It's all Magic	
GC010	Me without You	
GC011	No one is too Small	
GC012	Open Canvas	
GC013	The Nightjob	
GC014	Waterwings	
GC015	The Yoga Tree	
GC016	Written in the Stars	
GC017	All the Days	
GC018	Bisou Bisou	
GC019	The Seed	
GC020	Dance Me	

Order Details

Date:

Shop Name:

Contact Name:

Phone:

Email:

Delivery Address:

Invoice Address (if different):

Notes incl. specific dates for delivery:

